

Case Report:

Use of a patented herbal formula, an immune system booster, facilitates a complete remission of a high-grade ductal breast cancer after failure of three traditional treatments.

LaRochelle, Paul Jay, MDCM, FRCS[c], FAAOS;

Abstract

A sixty year old female who underwent stereotactic needle biopsies was diagnosed with bilateral high grade invasive ductal carcinoma with a positive left axillary node and with a left rib lesion on a bone scan. She was treated with bilateral mastectomies and an immediate breast reconstruction. After six weeks, she then went through four months of chemotherapy enduring left thoracic shingles and at the end of it, lost the right breast implant because of a methicillin resistant Staphlococcus aureus infection. That following month, the patient began daily radiation therapy to the right breast because of a poor surgical margin.

Three months after treatment completion, the cancer was still progressing and the patient was very ill.

After being told there was nothing else that could help her she presented to our clinic. The patient was experiencing extreme fatigue and depression. It had been several months since she had any appetite and she was too tired to work. Labs at that time were: WBC **1.8**, RBC **4.28**, CA 27.29(Chiron) **42**(high) ref. range < 38 and AMAS was elevated at **243** ref. range <135.

Following the start of the patented herbal formula, the patient's symptoms have slowly improved. She now tests cancer free by both AMAS and Cancer Antigen tests. Her energy level is greatly improved, and she is again working full time.

Introduction

The patented herbal formula synergistically combines herbal extracts and phytochemical compounds with a liposomal delivery system in an easy to administer suspension. The phytochemical compounds include Chrysin, Coriolus versicolor, 3, 3' Diindolylmethane, Resveratrol, Tumeric Extract, Green Tea Extract, Quercitin, and L-Selenium Methionine.

Michael Farley, N.D., developed the patented herbal formula as a primary tool in treating diseases of immunodeficiency. As such, life threatening diseases such as cancer and AIDS have routinely responded to the patented herbal formula, literally bringing those patients from a bed-ridden state back to normal function.

Cancer rates increase when the immune system is suppressed from immunodeficiency diseases. Children with immunodeficiency diseases have an increased rate of lymphoma, leukemia and Hodgkin's disease. HIV positive patients with immunosuppression have many types of cancer including Kaposi's sarcoma, non-Hodgkin's lymphoma, cervical cancer, and Hodgkin's disease. Organ transplant patients and autoimmune disease patients have an increased incidence of cancer due to the use of immunosuppressive drugs. Researchers believe the immune system plays an important role in prevention, recognizing, and destroying cancer cells.

The use of natural compounds for the treatment of cancer is growing throughout the world. Most of these compounds have low toxicity and benefit the whole patient. The following is the case report:

F, M., FEMALE, AGE 60

01/12/01 Patient presented to us with bilateral extensive high-grade comedo type ductal carcinoma in situ with multifocal invasive carcinoma, WHO grade III, with capillary/lymphatic vascular invasion; a positive left axillary node and left rib lesion. She had undergone bi-lateral mastectomy, chemotherapy consisting of Adriamycin and Cytotoxin; and radiation treatment, five days a week for seven weeks.

The patient is a surgical nurse, and her duties were far too strenuous to continue working.

The patient's immune system had been devastated by both radiation and chemotherapy, leaving her open to both advancing cancer and other infections. At the first visit, her left breast had already become abscessed and was severely infected.

Patient was sent to an independent lab for: Comprehensive metabolic and Lymphocyte Subset Panel (lymphocyte immunophenotype enumeration) including Natural Killer Cell Functional Assay; and AMAS . Patient was counseled on a low carb no sugar diet and use of the patented herbal formula.

Patient tolerated the patented herbal formula without any side effects and within two to three weeks noted an increase in her energy levels. Over time her breast wounds and infections healed. Her depression went away and she had an increased sense of wellbeing. As her endurance increased she went back to nursing part time and then; full time as a surgical nurse for a plastic surgeon.

At present, she is still taking the patented herbal formula regularly.

Her laboratory results are shown graphically below:

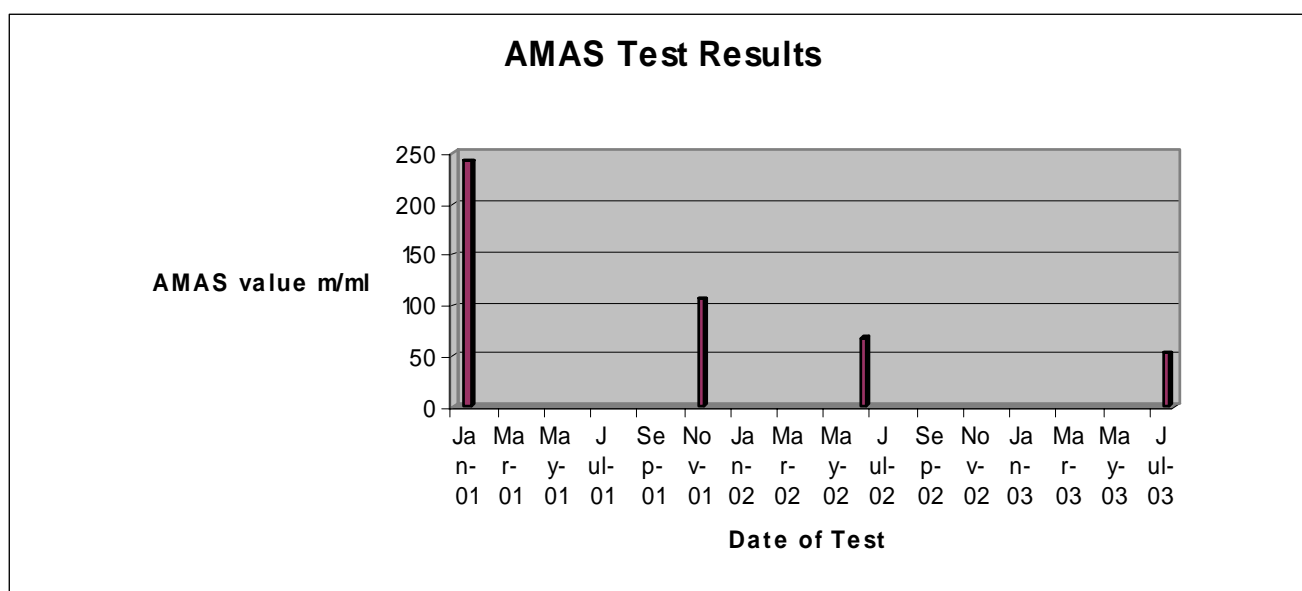

Normal Values < 135 Show No Active Cancer.

WBC Count Results

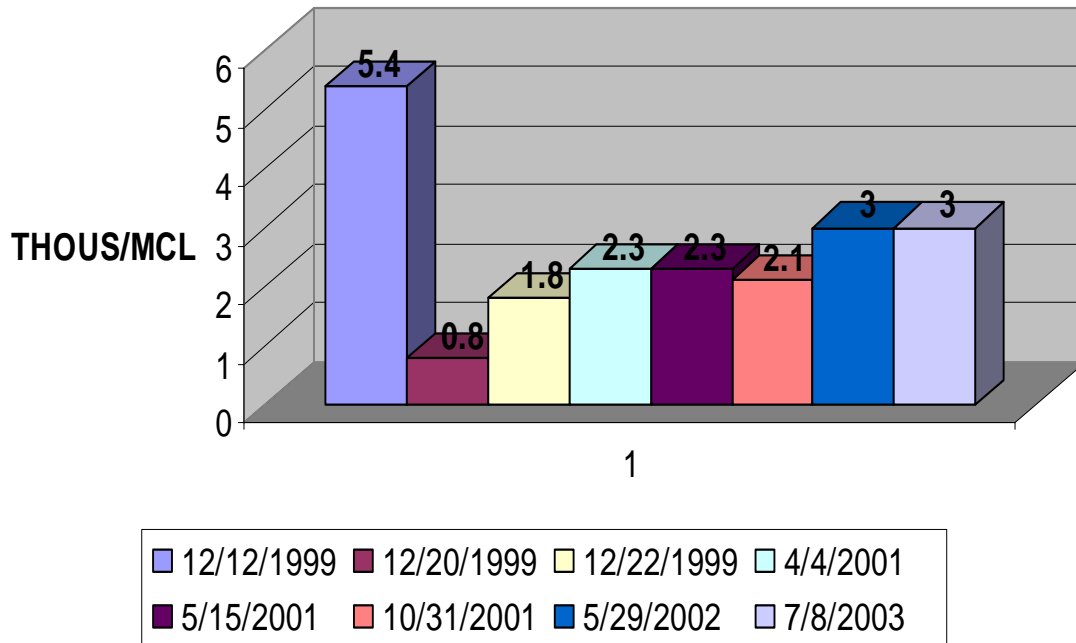

CancerAntigen 27 Results

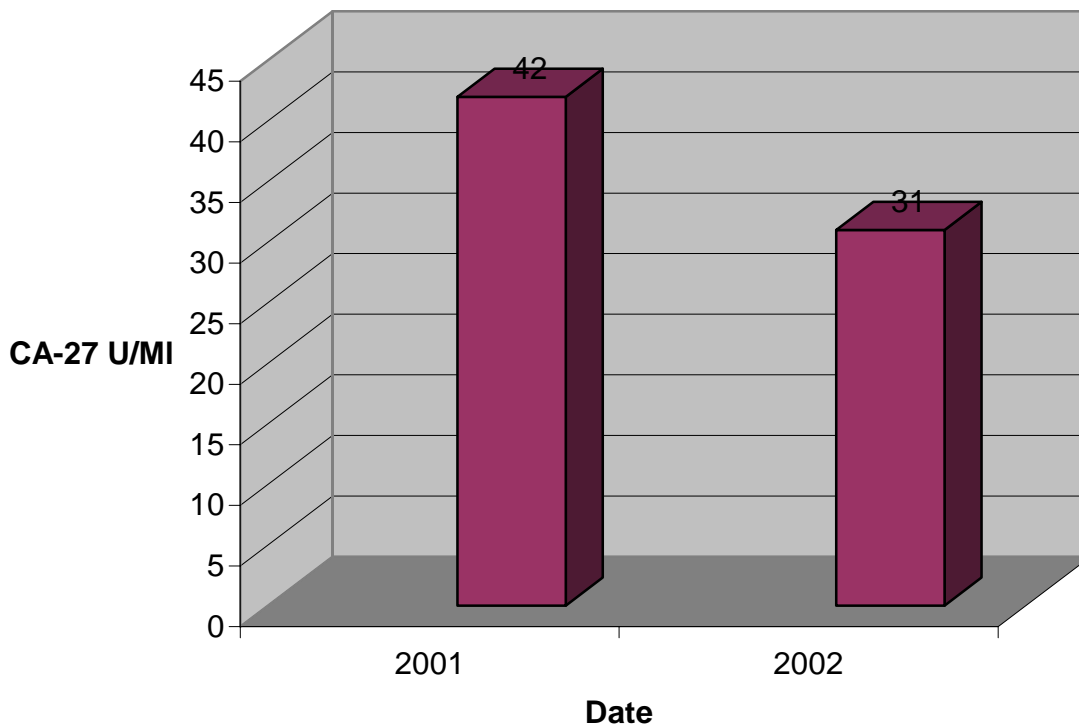

Conclusion

This patented herbal formula combines natural compounds for the use in immunodeficiency diseases. The formula is composed to maximize the utilization of these natural compounds through a liposomal delivery system. Each compound has been carefully selected for its synergetic and harmonizing effects upon the whole formula.

In this case a female patient was succumbing to her breast cancer. All usual traditional treatment had been tried and had failed. By boosting the patient's natural immune system with the patented herbal formula the patients own immune system has been able to control her cancer for over 3 years.